Kraid's Lair

Metroid

Composed by Hirokazu Tanaka
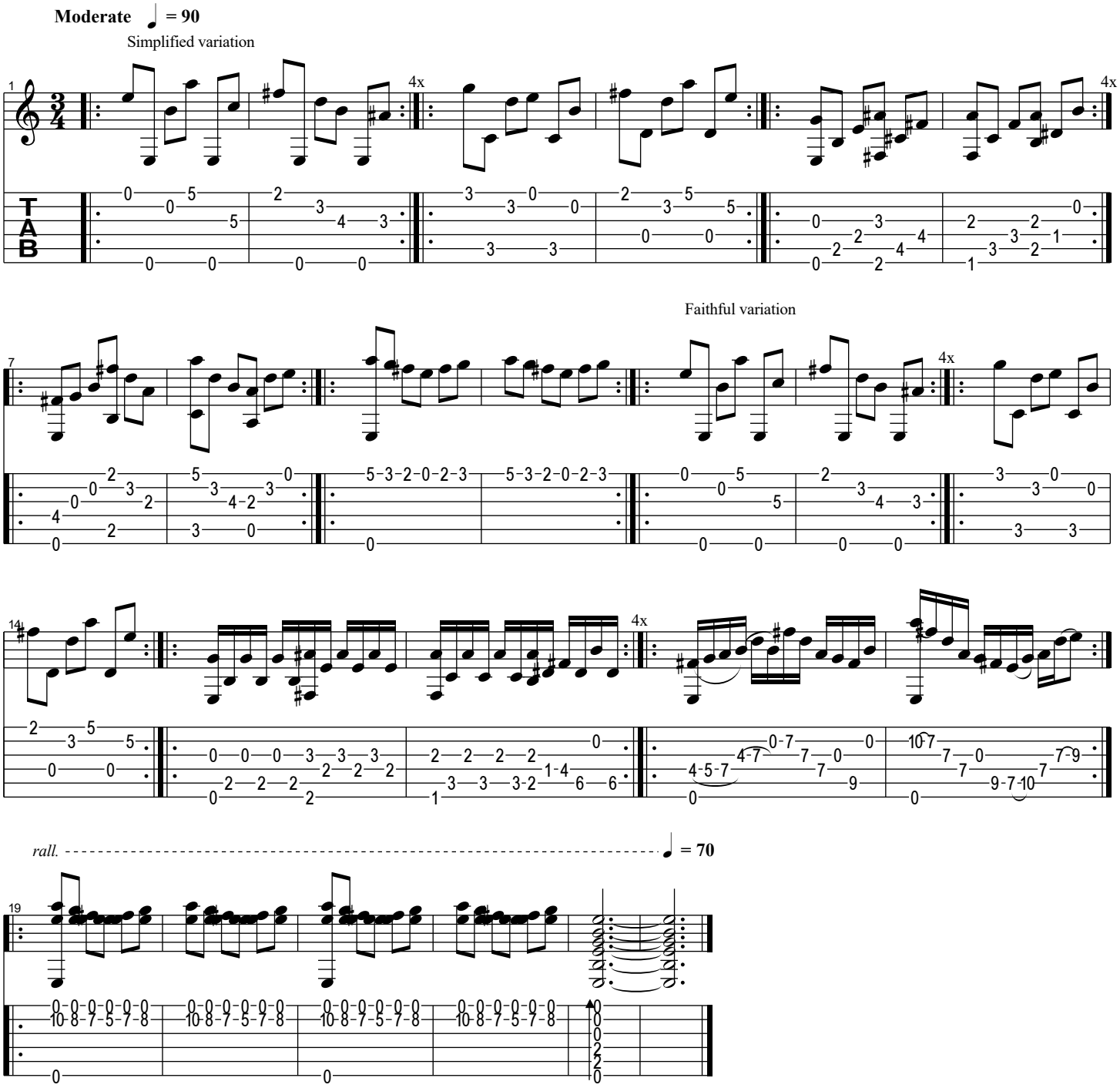
Arranged by William Geesdorf